

NOTE: EXISTING ILU GFA ESTIMATE BASED ON MEASURING 200mm INSIDE FACE OF SURVEYED BUILDING FOOTPRINTS

19033 AnglicanCare Carey Bay Area Schedule

Development Application Scheme

| | | GFA m ² (1) |
|----------------------|------------------------|------------------------|
| PROPOSED RACF | LG | |
| | G | 3,729 |
| | L1 | 3,669 |
| EXISTING ILUS | Building 1 | 133 |
| | Building 2 | 427 |
| | Building 3 | 456 |
| | Building 4 | 556 |
| | Building 5 | 228 |
| | Building 6 | 303 |
| | Building 7 | 426 |
| | | |
| | TOTAL | 9,927 |
| | TOTAL SITE AREA | 24,814 |
| | FSR | 0.4:1 |

Notes / Definitions

(1) GFA as defined by Lake Macquarie LEP 2014

gross floor area means the sum of the floor area of each floor of a building measured from the internal face of external walls, or from the internal face of walls separating the building from any other building, measured at a height of 1.4 metres above the floor, and includes:

- (a) the area of a mezzanine, and
- (b) habitable rooms in a basement or an attic, and
- (c) any shop, auditorium, cinema, and the like, in a basement or attic,

- but excludes:
- (d) any area for common vertical circulation, such as lifts and stairs, and
 - (e) any basement:
 - (i) storage, and
 - (ii) vehicular access, loading areas, garbage and services, and
 - (f) plant rooms, lift towers and other areas used exclusively for mechanical services or ducting, and
 - (g) car parking to meet any requirements of the consent authority (including access to that car parking), and
 - (h) any space used for the loading or unloading of goods (including access to it), and
 - (i) terraces and balconies with outer walls less than 1.4 metres high, and
 - (j) voids above a floor at the level of a storey or storey above.

Site Plan
SCALE 1:500 @ A1

NOTE: BOUNDARY LOCATION AND SITE
INFORMATION PROVIDED BY DELFS
LASCELLES SITE SURVEY DATES 12.02.2019

© CKDS Architecture PTY LTD
ABN 12 129 231 269
Notes:
The information contained in this document is copyright and may not be used or reproduced
for any other project or purpose.
Verify all dimensions and levels on site and report any discrepancies prior to the
commencement of work.
Drawings are to be read in conjunction with all contract documents.
Use figured dimensions only. Do not scale from drawings.
CKDS Architecture cannot guarantee the accuracy of content and format for copies of
drawings issued electronically.
The completion of the issue details checked and authorised section below is confirmation of
the status of the drawing. The drawing shall not be used for construction unless endorsed
"For Construction" and authorised for issue.

| issue | revision | description | date | verified |
|-------|----------|---|----------|----------|
| A | | Issue for Coordination | 1/10/19 | A |
| B | | Issue for Costing | 9/10/19 | B |
| C | | Issue for Draft Development Application | 30/10/19 | C |
| D | | Issue for Development Application | 15/11/19 | D |
| | | | | |
| | | | | |
| | | | | |
| | | | | |
| | | | | |

key plan

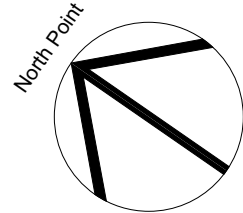

consultants
Civil/Structural Engineers
Lindsay Dynan

Mechanical Engineer
Edwards & Vickerman

Electrical Engineer
Acor

Hydraulic Engineer
Acor

clients

Anglican
care

CKDS ARCHITECTURE
PO Box 958
Newcastle NSW Australia
Ph 02 4929 1843
ACN 129 231 269
admin@ckds.com.au
www.ckds.com.au

project

Carey Bay RACF
36 Laycock St Carey Bay NSW 2238 Australia

drawing title

Site Plan(s)
Site Plan

| drawing scale | drawn | verified | date |
|--|-----------|----------|----------|
| 1:500 @ A1 | | SC | 15/11/19 |
| project # | drawing # | issue | |
| 19033 | A-1001 | D | |
| this document is the copyright of CKDS Architecture PTY LTD. check and verify all dimensions on site. refer any discrepancies to the designer before proceeding with the work. do not scale drawings manually or electronically. drawing shall not be used for construction until issued for construction by designer. | | | |

Development Application

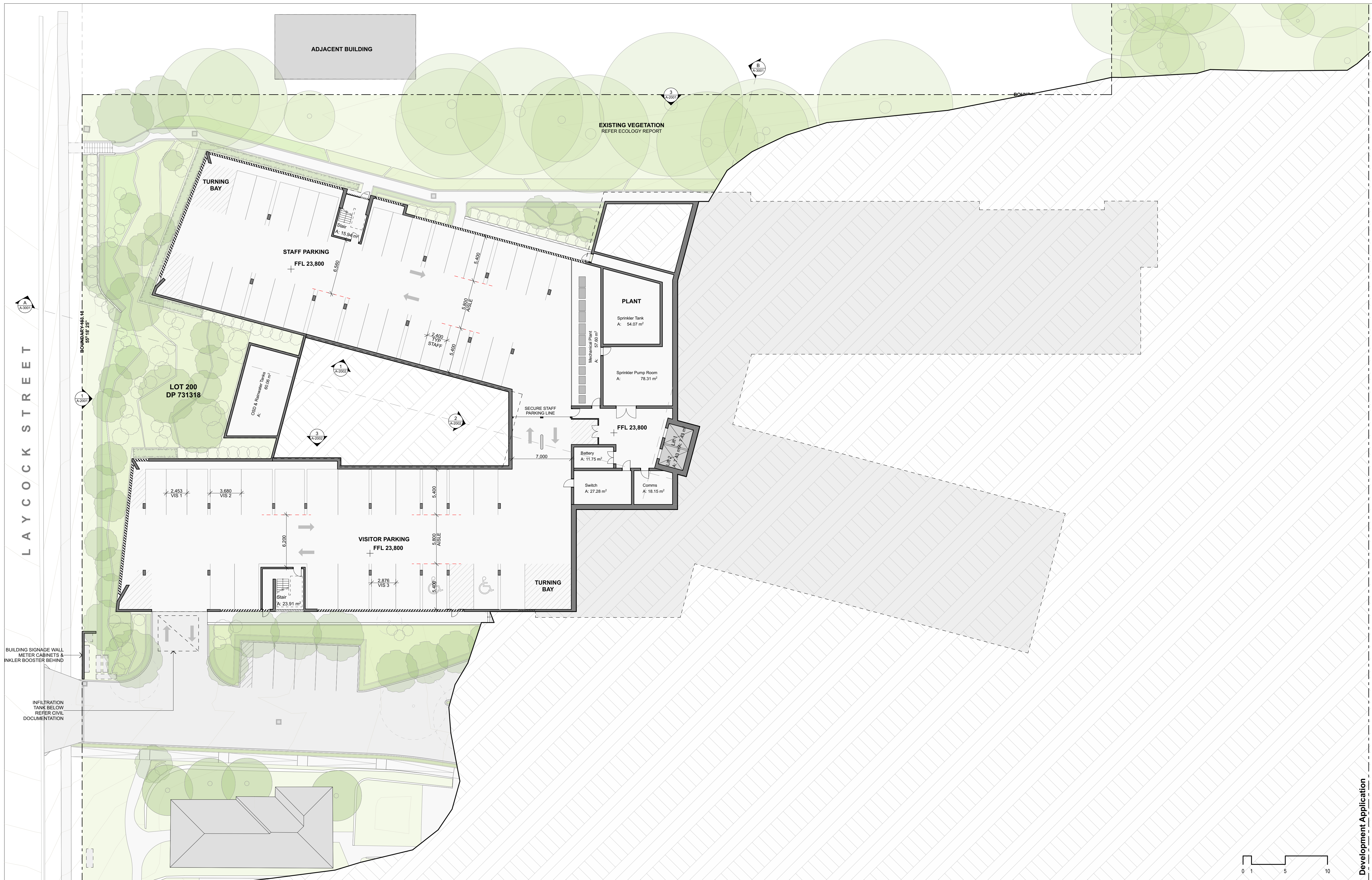

© CKDS Architecture PTY LTD
ABN 12 129 231 269

Notes:
The information contained in this document is copyright and may not be used or reproduced for any other project or purpose.
Verify all dimensions and levels on site and report any discrepancies prior to the commencement of work.
Drawings are to be read in conjunction with all contract documents.
Use figured dimensions only. Do not scale from drawings.
CKDS Architecture cannot guarantee the accuracy, content and format for copies of drawings issued electronically.
The completion of the issue details shaded and authorised section below is confirmation of the status of the drawing. The drawing shall not be used for construction unless endorsed "For Construction" and authorised for issue.

| issue | revision | description | date | verified |
|-------|----------|---|----------|----------|
| A | | Issue for Coordination | 20/8/19 | A |
| B | | Issue for Pre-DA | 28/8/19 | B |
| C | | Issue for Coordination | 26/9/19 | C |
| D | | Issue for Coordination | 4/10/19 | D |
| E | | Issue for Costing | 9/10/19 | E |
| F | | Issue for Coordination | 28/10/19 | F |
| G | | Issue for Draft Development Application | 30/10/19 | G |
| H | | Issue for Development Application | 15/11/19 | H |
| I | | Update for Coordination | 18/2/20 | I |
| J | | Issue for DA RFI Response | 21/2/20 | J |

key plan

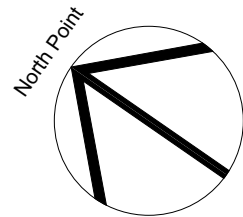

consultants

Civil/Structural Engineers

Lindsay Dynan

Mechanical Engineer

Edwards & Vickerman

Electrical Engineer

Acor

Hydraulic Engineer

Acor

clients

Anglican
care

CKDS ARCHITECTURE

PO Box 958
Newcastle NSW Australia

Ph 02 4929 1843
ACN 129 231 269

admin@ckds.com.au
www.ckds.com.au

project

Carey Bay RACF

36 Laycock St Carey Bay NSW 2238 Australia

drawing title

**General Arrangement
Plan(s)
Lower Ground**

drawing scale

1:200 @ A1

drawn SC

verified 21/2/20

project # 19033

drawing # A-1101

issue J

this document is the copyright of CKDS Architecture PTY LTD.
check and verify all dimensions on site.
refer any discrepancies to the designer before proceeding with the work.
do not scale drawings manually or electronically.
drawing shall not be used for construction until issued for construction by designer.

Development Application

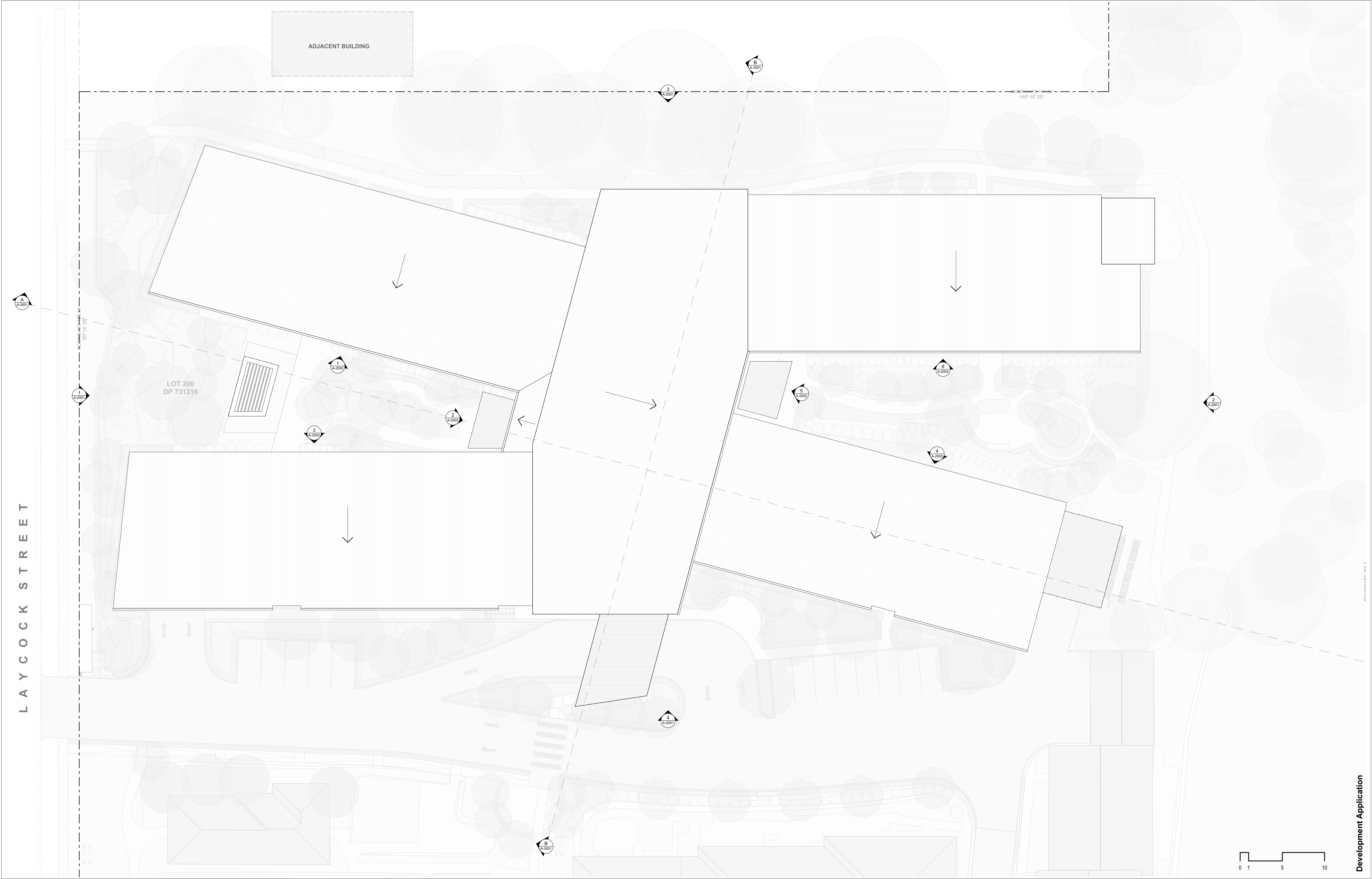

© CKDS Architecture PTY LTD
ABN 12 129 231 269
Notes:
The information contained in this document is copyright and may not be used or reproduced for any other project or purpose.
Verify all dimensions and levels on site and report any discrepancies prior to the commencement of work.
Drawings are to be read in conjunction with all contract documents.
Use figured dimensions only. Do not scale from drawings.
CKDS Architecture cannot guarantee the accuracy, content and format for copies of drawings issued electronically.
The completion of the issue details checked and authorised section below is confirmation of the status of the drawing. The drawing shall not be used for construction unless endorsed "For Construction" and authorised for issue.

| issue | revision | description | date | verified |
|-------|----------|---|----------|----------|
| A | | Issue for Coordination | 4/10/19 | A |
| B | | Issue for Costing | 9/10/19 | B |
| C | | Issue for Coordination | 28/10/19 | C |
| D | | Issue for Draft Development Application | 30/10/19 | D |
| E | | Issue for Development Application | 15/11/19 | E |
| | | | | |
| | | | | |
| | | | | |
| | | | | |

key plan

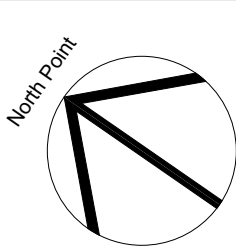

consultants
Civil/Structural Engineers
Lindsay Dynan

Mechanical Engineer
Edwards & Vickerman

Electrical Engineer
Acor

Hydraulic Engineer
Acor

clients



CKDS ARCHITECTURE
PO Box 958
Newcastle NSW Australia
Ph 02 4929 1843
ACN 129 231 269
admin@ckds.com.au
www.ckds.com.au

project
Carey Bay RACF
36 Laycock St Carey Bay NSW 2238 Australia

drawing title
**General Arrangement
Plan(s)
Roof**

| drawing scale | drawn | verified | date |
|--|-----------|----------|----------|
| 1:200 @ A1 | SC | | 15/11/19 |
| project # | drawing # | issue | |
| 19033 | A-1104 | E | |
| this document is the copyright of CKDS Architecture PTY LTD. check and verify all dimensions on site. refer any discrepancies to the designer before proceeding with the work. do not scale drawings manually or electronically. drawing shall not be used for construction until issued for construction by designer. | | | |

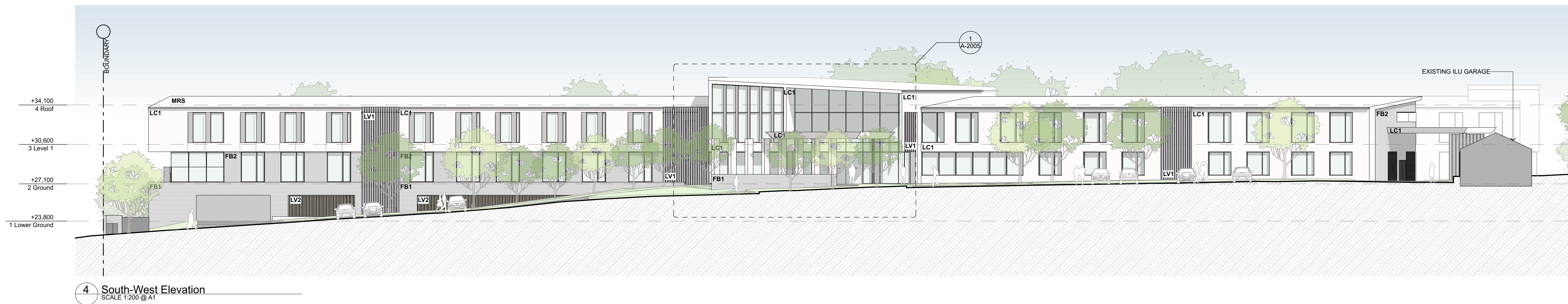
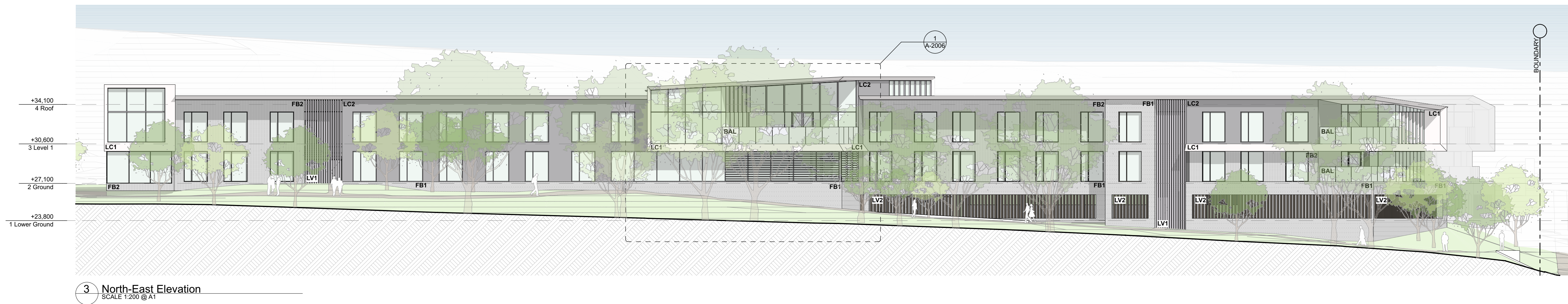
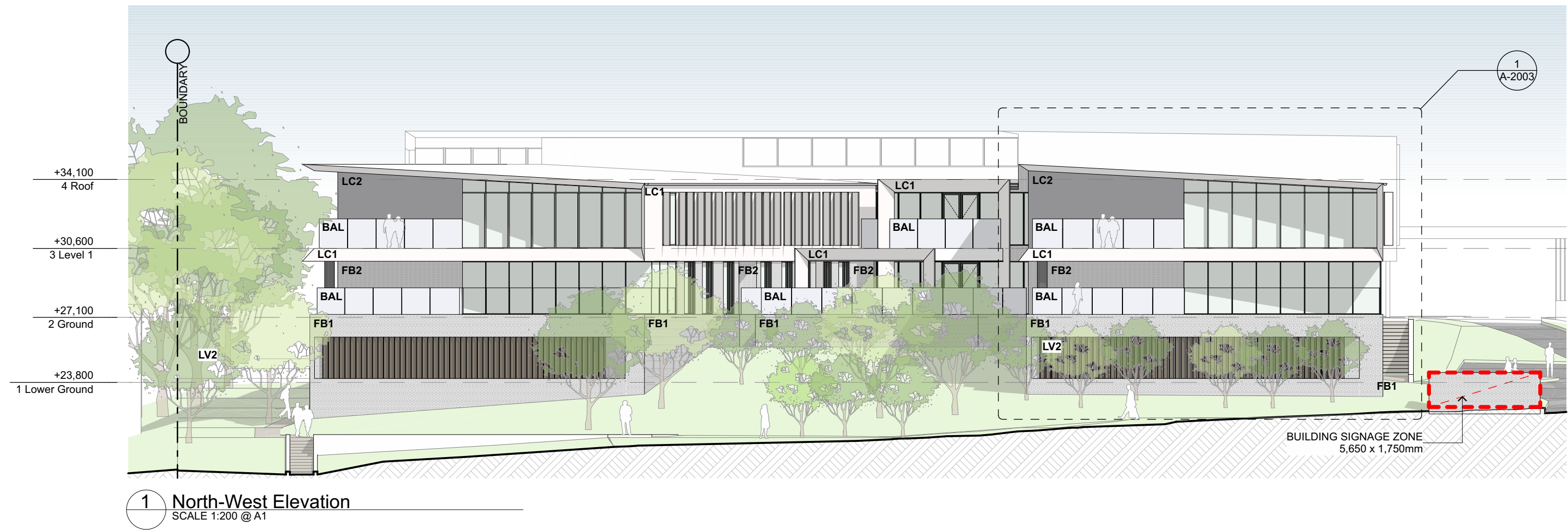

LEGEND

| | |
|-----|----------------------|
| BAL | BALUSTRADE |
| FB1 | FACE BRICK TYPE 1 |
| FB2 | FACE BRICK TYPE 2 |
| LC1 | LIGHTWEIGHT CLADDING |
| LC2 | LIGHTWEIGHT CLADDING |
| LV1 | LOUVRE SYSTEM 1 |
| LV2 | LOUVRE SYSTEM 2 |
| LV3 | LOUVRE SYSTEM 3 |
| MRS | METAL ROOF SHEETING |

REFER TO MATERIALITY DRAWING A-5001

Development Application

© CKDS Architecture PTY LTD
ABN 12 129 231 269
Notes:
The information contained in this document is copyright and may not be used or reproduced for any other project or purpose.
Verify all dimensions and levels on site and report any discrepancies prior to the commencement of work.
Drawings are to be read in conjunction with all contract documents.
Use figured dimensions only. Do not scale from drawings.
CKDS Architecture cannot guarantee the accuracy of content and format for copies of drawings issued electronically.
The completion of the issue details checked and authorised section below is confirmation of the status of the drawing. The drawing shall not be used for construction unless endorsed "For Construction" and authorised for issue.

| issue | revision | description | date | verified |
|-------|----------|---|----------|----------|
| A | | Issue for Costing | 9/10/19 | A |
| B | | Issue for Coordination | 28/10/19 | B |
| C | | Issue for Draft Development Application | 30/10/19 | C |
| D | | Issue for Development Application | 15/11/19 | D |
| E | | Issue for DA RFI Response | 21/2/20 | E |
| | | | | |
| | | | | |
| | | | | |

key plan

consultants
Civil/Structural Engineers
Lindsay Dynan

Mechanical Engineer
Edwards & Vickerman

Electrical Engineer
Acor

Hydraulic Engineer
Acor

clients

Anglican
care

CKDS ARCHITECTURE
PO Box 958
Newcastle NSW Australia
Ph 02 4929 1843
ACN 129 231 269
admin@ckds.com.au
www.ckds.com.au

project
Carey Bay RACF
36 Laycock St Carey Bay NSW 2238 Australia

drawing title
Elevations
Overall Elevations

| drawing scale | drawn | verified | date |
|--|-----------|----------|---------|
| AS SHOWN | | SC | 21/2/20 |
| project # | drawing # | issue | |
| 19033 | A-2001 | E | |
| this document is the copyright of CKDS Architecture PTY LTD. check and verify all dimensions on site. refer any discrepancies to the designer before proceeding with the work. do not scale drawings manually or electronically. drawing shall not be used for construction until issued for construction by designer. | | | |



1 North Courtyard Elevation 1
SCALE 1:200 @ A1

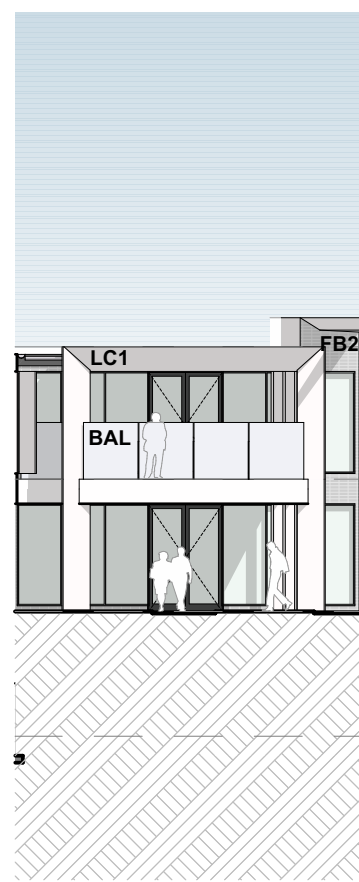

2 North Courtyard Elevation 2
SCALE 1:200 @ A1



3 North Courtyard Elevation 3
SCALE 1:200 @ A1



4 South Courtyard Elevation 1
SCALE 1:200 @ A1

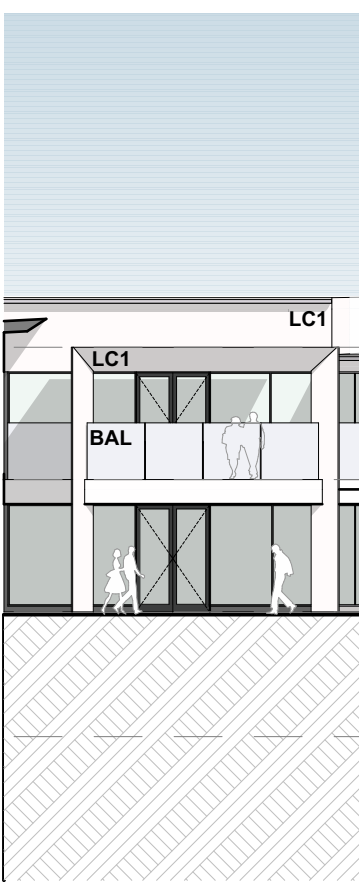

5 South Courtyard Elevation 2
SCALE 1:200 @ A1



6 South Courtyard Elevation 3
SCALE 1:200 @ A1

LEGEND

| | |
|-----|----------------------|
| BAL | BALUSTRADE |
| FB1 | FACE BRICK TYPE 1 |
| FB2 | FACE BRICK TYPE 2 |
| LC1 | LIGHTWEIGHT CLADDING |
| LC2 | LIGHTWEIGHT CLADDING |
| LV1 | LOUVRE SYSTEM 1 |
| LV2 | LOUVRE SYSTEM 2 |
| LV3 | LOUVRE SYSTEM 3 |
| MRS | METAL ROOF SHEETING |

REFER TO MATERIALITY DRAWING A-5001

| issue | revision | description | date | verified |
|-------|----------|---|----------|----------|
| A | | Issue for Costing | 9/10/19 | A |
| B | | Issue for Coordination | 28/10/19 | B |
| C | | Issue for Draft Development Application | 30/10/19 | C |
| D | | Issue for Development Application | 15/11/19 | D |
| | | | | |
| | | | | |
| | | | | |
| | | | | |
| | | | | |

key plan

consultants
Civil/Structural Engineers
Lindsay Dynan

Mechanical Engineer
Edwards & Vickerman

Electrical Engineer
Acor

Hydraulic Engineer
Acor

clients

Anglican
care

CKDS ARCHITECTURE
PO Box 958
Newcastle NSW Australia
Ph 02 4929 1843
ACN 129 231 269
admin@ckds.com.au
www.ckds.com.au

project

Carey Bay RACF
36 Laycock St Carey Bay NSW 2238 Australia

drawing title

Elevations
Courtyard Elevations

drawing scale drawn verified date

AS SHOWN SC 15/11/19
project # drawing # issue
19033 A-2002 D

this document is the copyright of CKDS Architecture PTY LTD.
check and verify all dimensions on site.
refer any discrepancies to the designer before proceeding with the work.
do not scale drawings manually or electronically.
drawing shall not be used for construction until issued for construction by designer.

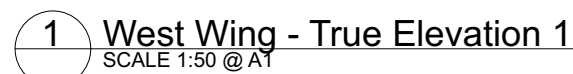

| | |
|-------------------------------------|----------------------|
| BAL | BALUSTRADE |
| FB1 | FACE BRICK TYPE 1 |
| FB2 | FACE BRICK TYPE 2 |
| LC1 | LIGHTWEIGHT CLADDING |
| LC2 | LIGHTWEIGHT CLADDING |
| LV1 | LOUVRE SYSTEM 1 |
| LV2 | LOUVRE SYSTEM 2 |
| LV3 | LOUVRE SYSTEM 3 |
| MRS | METAL ROOF SHEETING |
| REFER TO MATERIALITY DRAWING A-5001 | |

REFER TO MATERIALITY DRAWING A-5001

© CKDS Architecture PTY LTD
ABN 12 129 231 269

Notes

The information contained in the document is copyright and may not be used or reproduced in any form or by any means, electronic or mechanical, including photocopying, recording, or by any information storage and retrieval system, without the prior written permission of CKDS Architecture Pty Ltd for any other project or purpose.

Verify all dimensions and levels on site and report any discrepancies prior to the commencement of work.

Drawings are to be read in conjunction with all contract documents.

Use figured dimensions only. Do not scale from drawings.

CKDS Architecture cannot guarantee the accuracy of content and format for copies of drawings issued electronically.

The user of the issued documents hereby declares and authorised section below is the confirmation of the status of the drawing. The drawing shall not be used for construction unless endorsed "For Construction" and authorised for issue.

| issue | revision | description | date | verified |
|-------|----------|---|----------|----------|
| A | | Issue for Costing | 9/10/19 | A |
| B | | Issue for Coordination | 28/10/19 | B |
| C | | Issue for Draft Development Application | 30/10/19 | C |
| D | | Issue for Development Application | 15/11/19 | D |
| | | | | |
| | | | | |
| | | | | |
| | | | | |
| | | | | |

- key plan

consultants
Civil/Structural Engineers
Lindsay Dynan

Mechanical Engineer
Edwards & Vickerman

| | |
|------------------------|------|
| Electrical Engineering | Acor |
| Hydraulic Engineering | Acor |

- clients



CKDS ARCHITECTURE

PO. Box 958
Newcastle NSW Australia

Ph 02 4929 1843
ACN 129 231 269

admin@ckds.com.au
www.ckds.com.au

- project

Carey Bay RACF
36 Laycock St Carey Bay NSW 2238 Australia

— drawing title

Elevations

West Wing - True Elevations

| | | | |
|---------------|-----------|----------|---------|
| drawing scale | drawn | verified | date |
| AS SHOWN | | SC | 15/11/1 |
| project # | drawing # | issue | |
| 19033 | A-2003 | D | |

this document is the copyright of CKDS Architecture PTY LTD.
check and verify all dimensions on site.
refer any discrepancies to the designer before proceeding with the work.
do not scale drawings manually or electronically.
drawing shall not be used for construction until issued for construction by design

Development Application

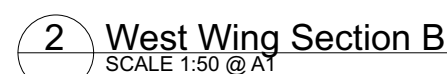
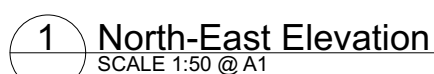

| | |
|-------------------------------------|----------------------|
| BAL | BALUSTRADE |
| FB1 | FACE BRICK TYPE 1 |
| FB2 | FACE BRICK TYPE 2 |
| LC1 | LIGHTWEIGHT CLADDING |
| LC2 | LIGHTWEIGHT CLADDING |
| LV1 | LOUVRE SYSTEM 1 |
| LV2 | LOUVRE SYSTEM 2 |
| LV3 | LOUVRE SYSTEM 3 |
| MRS | METAL ROOF SHEETING |
| REFER TO MATERIALITY DRAWING A-5001 | |

REFER TO MATERIALITY DRAWING A-5001

| | | | |
|---------------|---------------|----------|----------|
| drawing scale | drawn | verified | date |
| AS SHOWN | | SC | 15/11/11 |
| project # | drawing # | issue | |
| 19033 | A-2004 | D | |

this document is the copyright of CKDS Architecture PTY LTD.
 check and verify all dimensions on site.
 refer any discrepancies to the designer before proceeding with the work.
 do not scale drawings manually or electronically.
 drawings will not be used for construction if issued for construction by design.

Development Application

2 Main Entry Section
SCALE 1:50 @ A1

| | |
|-------------------------------------|----------------------|
| AL | BALUSTRADE |
| FB1 | FACE BRICK TYPE 1 |
| FB2 | FACE BRICK TYPE 2 |
| CL1 | LIGHTWEIGHT CLADDING |
| CL2 | LIGHTWEIGHT CLADDING |
| LV1 | LOUVRE SYSTEM 1 |
| LV2 | LOUVRE SYSTEM 2 |
| LV3 | LOUVRE SYSTEM 3 |
| MRS | METAL ROOF SHEETING |
| REFER TO MATERIALITY DRAWING A-5001 | |

| | | | |
|---------------|---------------|----------|---------|
| drawing scale | drawn | verified | date |
| AS SHOWN | SC | | 15/11/1 |
| project # | drawing # | issue | |
| 19033 | A-2005 | D | |

this document is the copyright of CKDS Architecture PTY LTD.
 check and verify all dimensions on site.
 if any discrepancies to the designer before proceeding with the work.
 do not scale drawings manually or electronically.
 drawing shall not be used for construction until issued for construction by design.



1 North Terrace - True Elevation 2
SCALE 1:50 @ A1

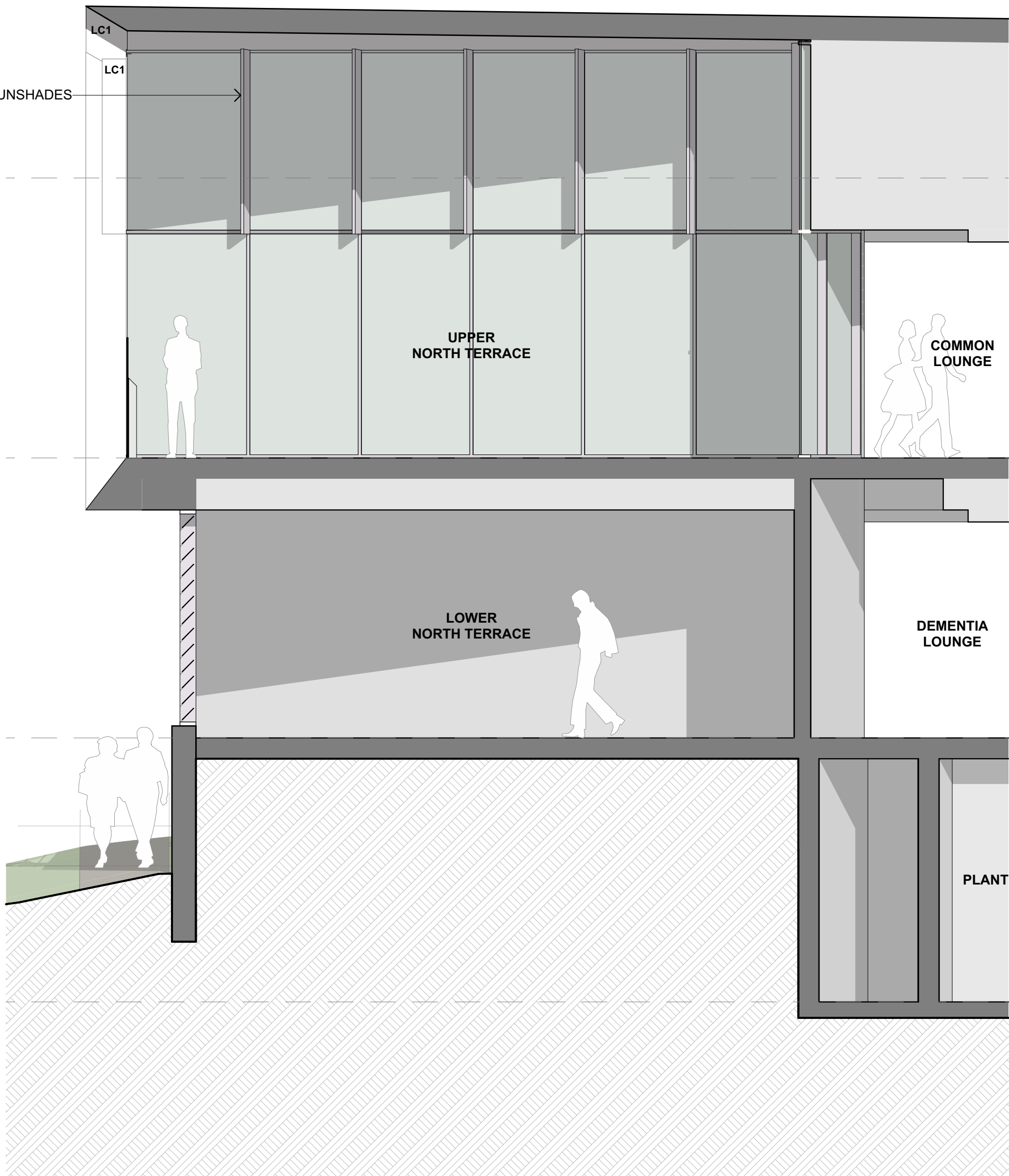

2 North Terrace Section
SCALE 1:50 @ A1

| issue | revision | description | date | verified |
|-------|----------|---|----------|----------|
| A | | Issue for Coordination | 28/10/19 | A |
| B | | Issue for Draft Development Application | 30/10/19 | B |
| C | | Issue for Development Application | 15/11/19 | C |
| | | | | |
| | | | | |
| | | | | |
| | | | | |
| | | | | |
| | | | | |
| | | | | |

| key plan |
|----------|
| |
| |
| |
| |
| |
| |
| |
| |
| |

| consultants |
|----------------------------|
| Civil/Structural Engineers |
| Lindsay Dynan |
| Mechanical Engineer |
| Edwards & Vickerman |

| Electrical Engineer |
|---------------------|
| Acor |
| Hydraulic Engineer |
| Acor |



STREETSCAPE PERSPECTIVE
NOTE LANDSCAPE HIDDEN FOR CLARITY
REFER ELEVATIONS AND LANDSCAPE PLAN



ENTRY PERSPECTIVE
NOTE LANDSCAPE HIDDEN FOR CLARITY
REFER ELEVATIONS AND LANDSCAPE PLAN

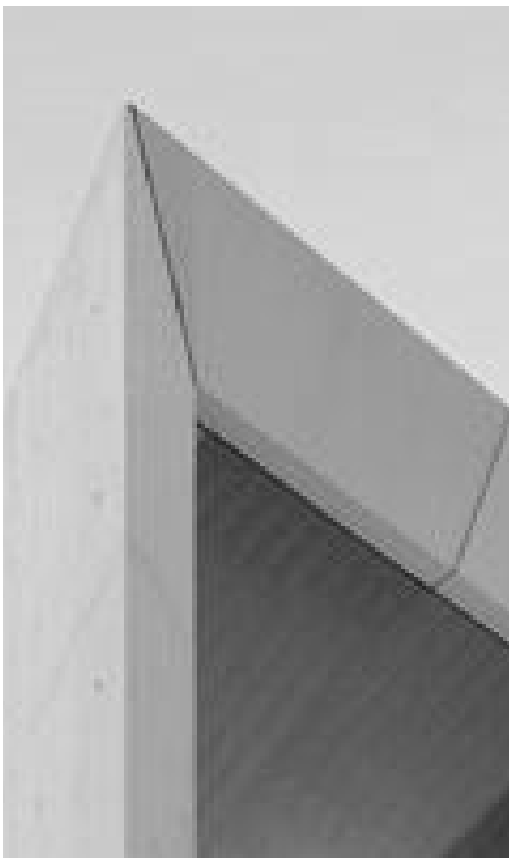

LC1
LIGHTWEIGHT CLADDING TYPE 1
LIGHT TONED VERTICAL CLADDING & SUNSHADES
ALUMINIUM OR SIMILAR

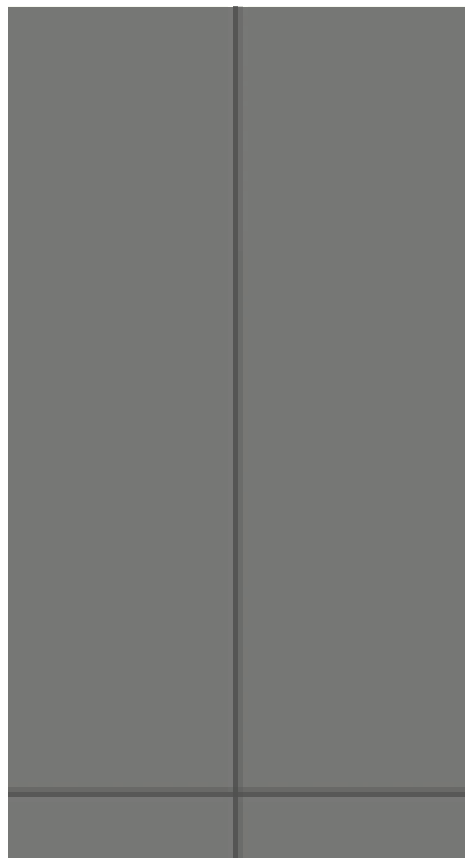
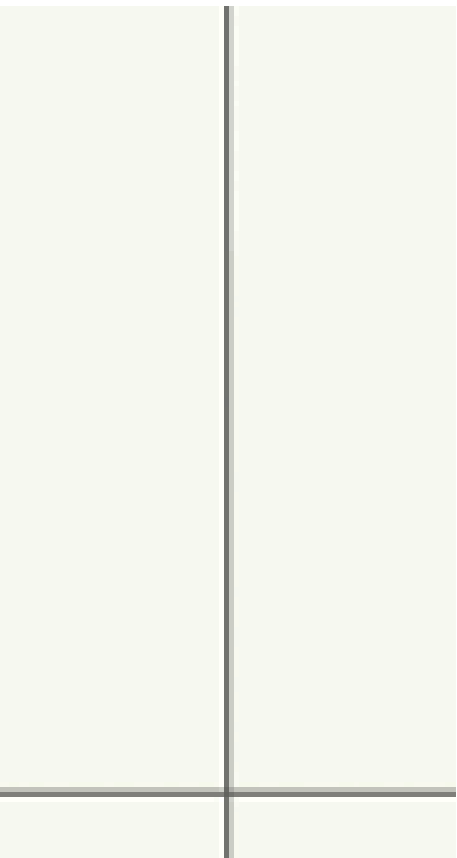

LC2
GREY CLADDING



LV1
LOUVRES TYPE 1
VERTICAL ALUMINIUM BLADES



LV2
LOUVRES TYPE 2
VERTICAL ALUMINIUM BLADES



LV3
LOUVRES TYPE 3
DARK GREY HORIZONTAL
WEATHERPROOF LOUVRES



FB1
FACE BRICK TYPE 1
LIGHT COLOURED STRETCHER BOND

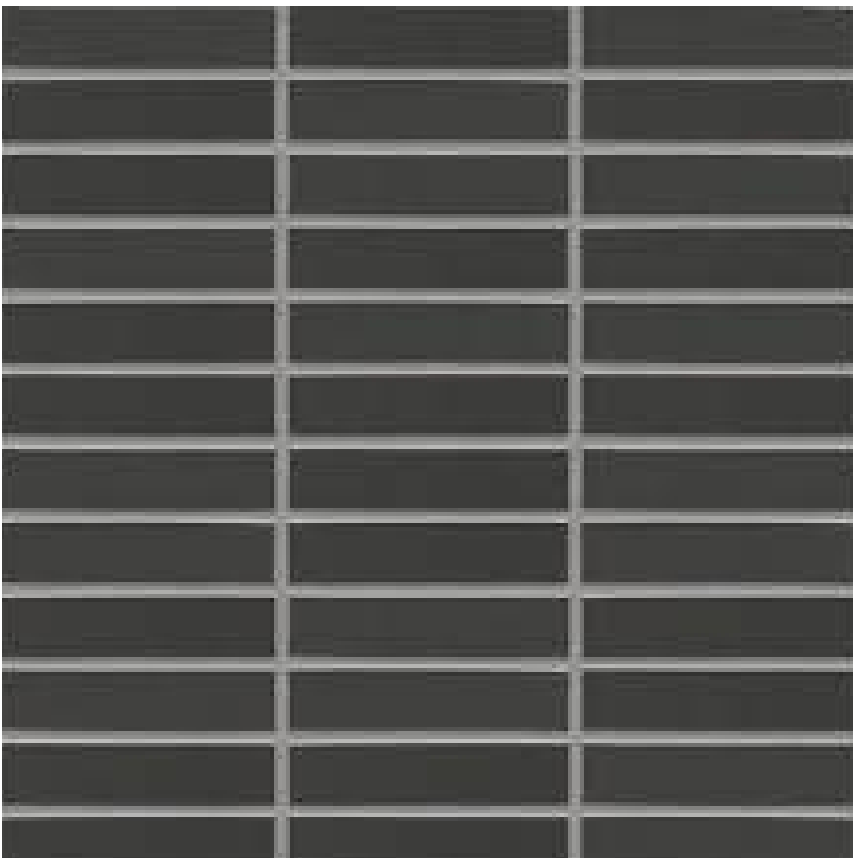

FB2
FACE BRICK TYPE 2
DARK COLOURED STACK BOND

| issue | revision | description | date | verified |
|-------|----------|---|----------|----------|
| A | | Issue for Draft Development Application | 30/10/19 | A |
| B | | Issue for Development Application | 15/11/19 | B |
| C | | Issue for Development Application | 20/11/19 | C |
| | | | | |
| | | | | |
| | | | | |
| | | | | |
| | | | | |
| | | | | |
| | | | | |

| key plan |
|----------|
| |
| |
| |
| |
| |
| |
| |
| |
| |

| consultants |
|----------------------------|
| Civil/Structural Engineers |
| Lindsay Dynan |
| Mechanical Engineer |
| Edwards & Vickerman |

| Electrical Engineer |
|---------------------|
| Acor |
| Hydraulic Engineer |
| Acor |

External Perspective



Artists Impression by Pair Studio

External Perspective - Porte Cochere



Artists Impression by Pair Studio

| issue | revision | description | date | verified |
|-------|----------|-----------------------------------|----------|----------|
| A | | Issue for Development Application | 15/11/19 | A |
| B | | Issue for Development Application | 20/11/19 | B |
| | | | | |
| | | | | |
| | | | | |
| | | | | |
| | | | | |
| | | | | |
| | | | | |
| | | | | |

| |
|----------|
| key plan |
|----------|

| |
|----------------------------|
| consultants |
| Civil/Structural Engineers |
| Lindsay Dynan |
| Mechanical Engineer |
| Edwards & Vickerman |

| |
|---------------------|
| Electrical Engineer |
| Acor |
| Hydraulic Engineer |
| Acor |



| |
|--|
| project |
| Carey Bay RACF |
| 36 Laycock St Carey Bay NSW 2238 Australia |

| |
|-------------------------------|
| drawing title |
| Materiality Perspective Views |

| | | | |
|--|-----------|----------|----------|
| drawing scale | drawn | verified | date |
| AS SHOWN | | SC | 20/11/19 |
| project # | drawing # | issue | |
| 19033 | A-5101 | B | |
| this document is the copyright of CKDS Architecture PTY LTD. check and verify all dimensions on site. refer any discrepancies to the designer before proceeding with the work. do not scale drawings manually or electronically. drawing shall not be used for construction until issued for construction by designer. | | | |